



NEW GARDEN QUARTER

STRATFORD E15



Ground floor

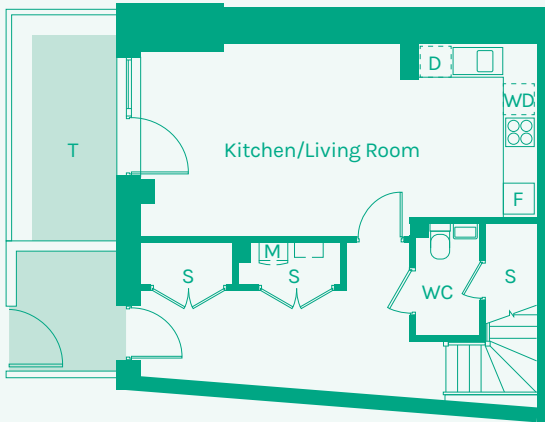

First floor

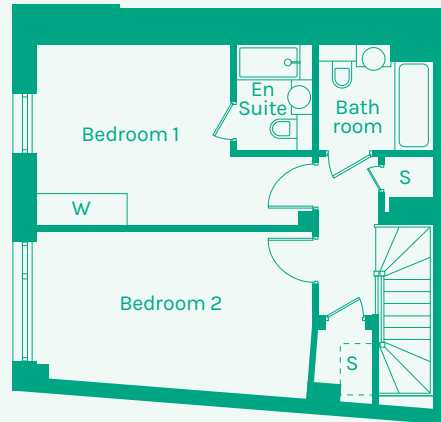

TYPE 01

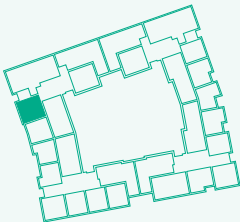

Room	Metric	Imperial	Block	Floor	Plot
Kitchen/Living Room	7.48 x 3.67m	24'6" x 12'0"	A	G,1	01
WC	1.21 x 2.14m	3'11" x 7'0"			
Hall	5.06 x 1.91m	16'7" x 6'3"			
Bathroom	2.16 x 2.01m	7'1" x 6'7"			
Bedroom 1	3.74 x 3.42m	12'3" x 11'2"			
Bedroom 2	5.31 x 3.00m	17'5" x 9'10"			
Ensuite	1.45 x 2.01m	4'9" x 6'7"			
GIA	99.24m²	1068.21 sq ft			

- B // Balcony
- D // Dishwasher
- F // Fridge Freezer
- M // Mechanical Extract Ventilation Unit
- S // Storage
- T // Terrace
- W // Wardrobe
- WD // Washer / Dryer

These plans are to be used as a guide only to the apartment types available.

