



NEW GARDEN QUARTER

STRATFORD E15



Ground floor

First floor

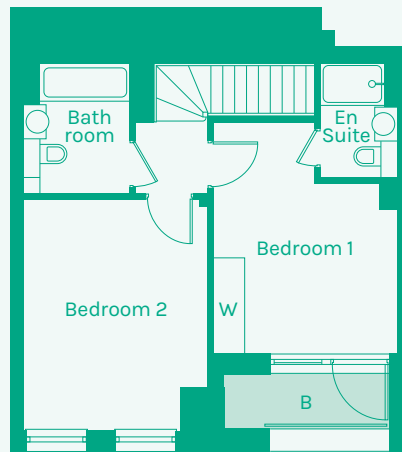

TYPE 06

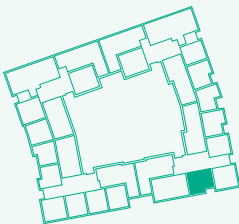

Room	Metric	Imperial	Block	Floor	Plot
Kitchen/Living Room	4.72 x 6.90m	15'6" x 22'8"	C	G,1	62
WC	2.01 x 1.36m	6'7" x 4'6"			
Hall	1.41 x 5.72m	4'8" x 18'9"			
Bathroom	2.01 x 2.47m	6'7" x 8'1"			
Bedroom 1	3.46 x 3.23m	11'4" x 10'7"			
Bedroom 2	3.48 x 4.35m	11'5" x 14'3"			
Ensuite	1.45 x 2.16m	4'9" x 7'1"			
GIA	92.54m²	996.09 sq ft			

- B // Balcony
- D // Dishwasher
- F // Fridge Freezer
- L // Landscaped area
- M // Mechanical Extract Ventilation Unit
- S // Storage
- T // Terrace
- W // Wardrobe
- WD // Washer / Dryer

These plans are to be used as a guide only to the apartment types available.

