



NEW GARDEN QUARTER

STRATFORD E15



Ground floor

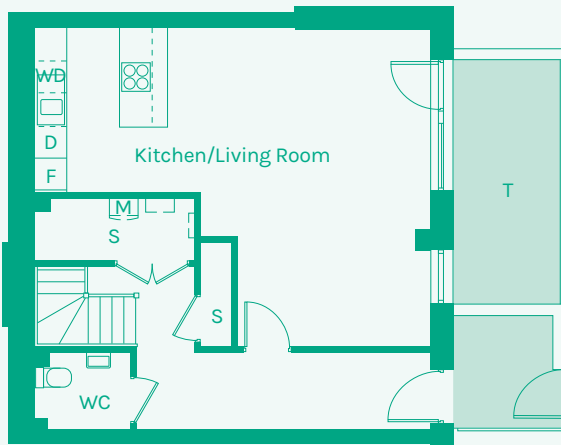

First floor

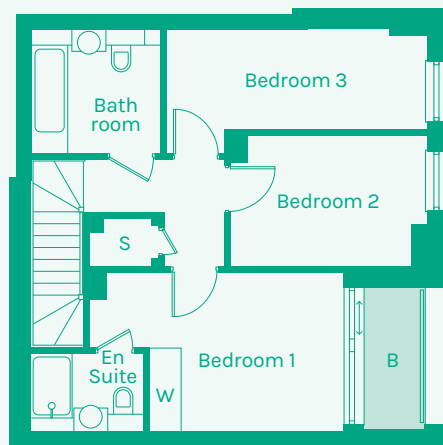

TYPE 09

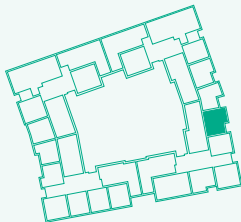

| Room | Metric | Imperial | Block | Floor | Plot |
|---------------------|----------------------------|----------------------|-------|-------|------|
| Kitchen/Living Room | 7.42 x 5.99m | 24'4" x 19'8" | C | G,1 | 65 |
| WC | 1.79 x 1.48m | 5'11" x 4'10" | | | |
| Hall | 5.55 x 1.47m | 18'3" x 4'10" | | | |
| Bathroom | 2.45 x 2.30m | 8'1" x 7'7" | | | |
| Bedroom 1 | 3.67 x 3.02m | 12'1" x 9'11" | | | |
| Bedroom 2 | 3.72 x 2.50m | 12'3" x 8'2" | | | |
| Bedroom 3 | 4.92 x 1.87m | 16'2" x 6'2" | | | |
| Ensuite | 2.15 x 1.47m | 7'1" x 4'10" | | | |
| GIA | 108.92m² | 1172.40 sq ft | | | |

- B // Balcony
- D // Dishwasher
- F // Fridge Freezer
- M // Mechanical Extract Ventilation Unit
- S // Storage
- T // Terrace
- W // Wardrobe
- WD // Washer / Dryer

These plans are to be used as a guide only to the apartment types available.

